Trombone

BLUES TOWN

for Brass Quintet

Jeffrey Taylor
(ASCAP)

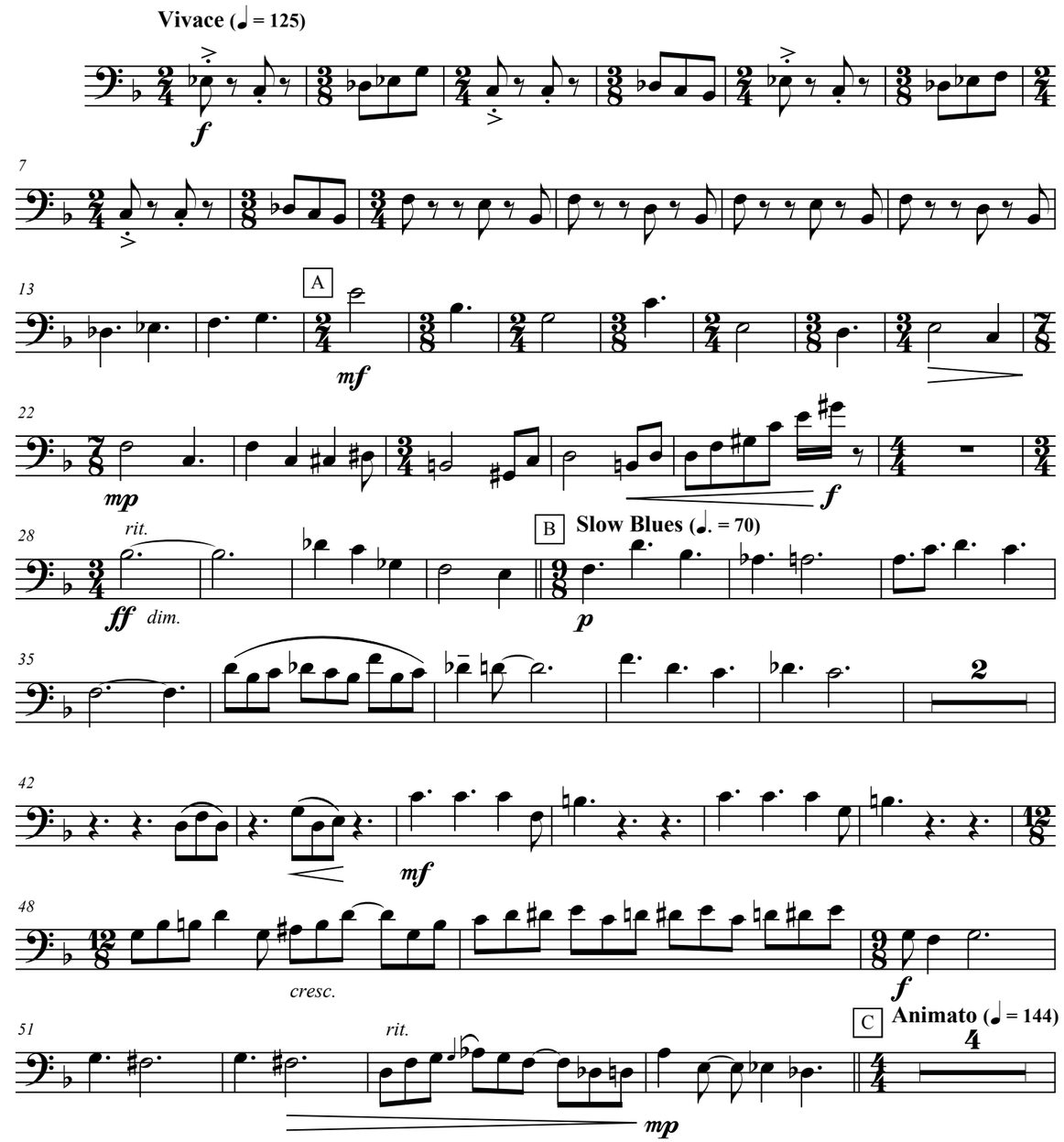

©2006 Jeffrey W. Taylor, Arts 'n' Sounds
www.artsnsounds.com
All rights reserved.

59
mf

64
cresc.

69
ff

Larghetto (♩ = 54)

74
dim. *mp* D *p*

82
mf *mp*

88
f *mp* *f* *mp*

96
mp E

104
sfz *pp*

111 F
pp *accel.*

116
cresc. *ff*

121 G Tempo I
f

129

136 H
ff

143
mf *cresc.*

151
f *ff*

157
cresc. *fff*